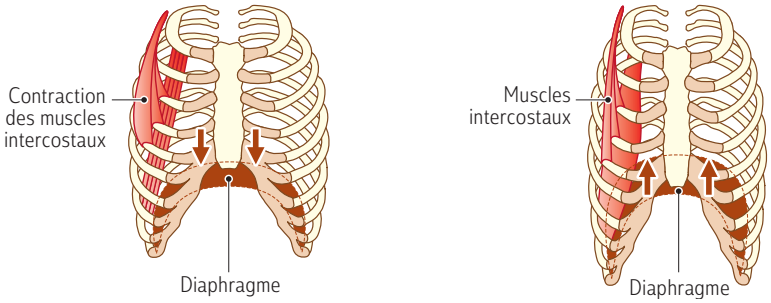

Le mouvement respiratoire